

FRONT ELEVATION

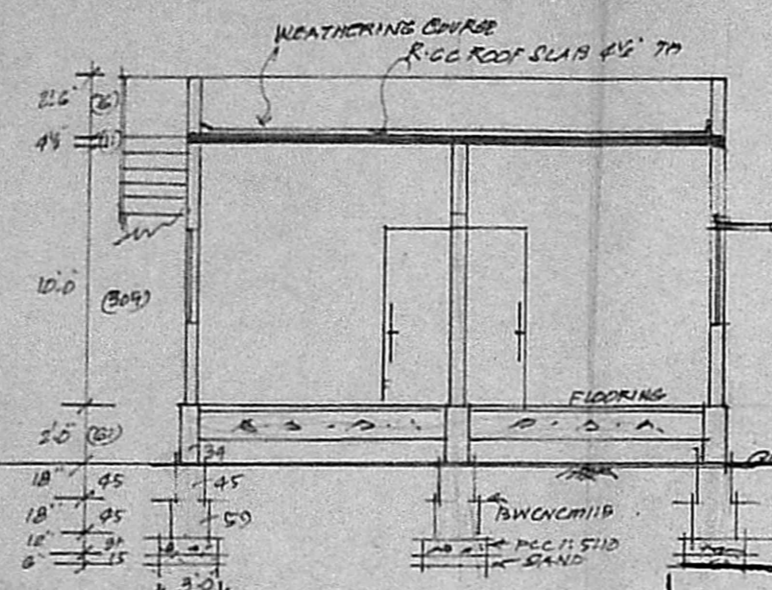

SEC. OR AP

Planning Permit No. A/13058/92
APPROVED
 SUBJECT TO THE CONDITIONS IN THIS NOTICE LETTER.
 No. A/13058/92
 FOR MEMBER SECRETARY
 MADRAS METROPOLITAN
 DEVELOPMENT AUTHORITY
 MADRAS - 600 008.

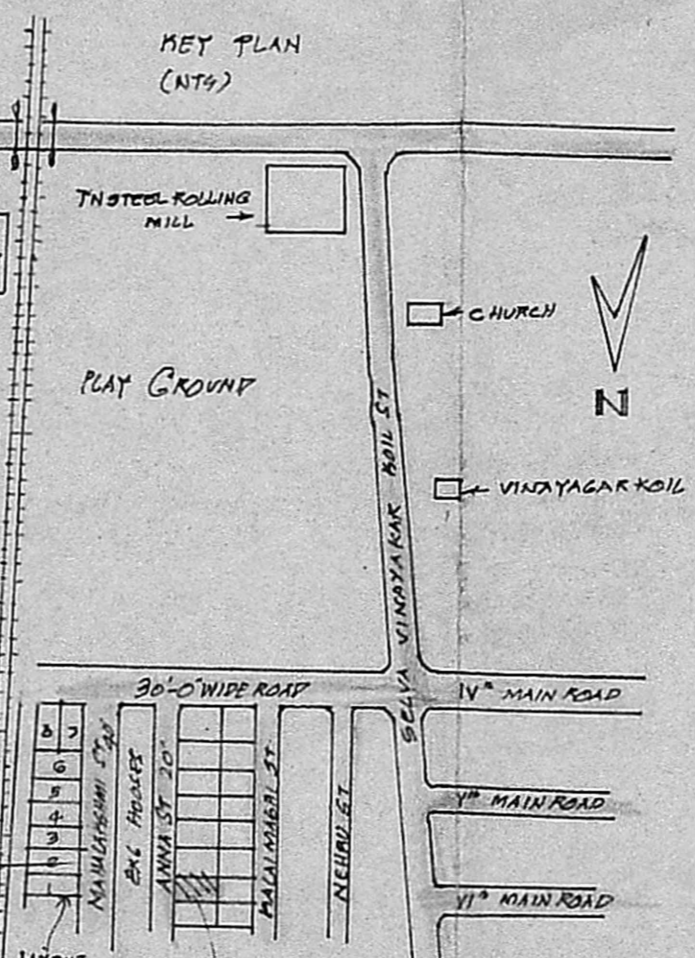

KEY PLAN (NTS)

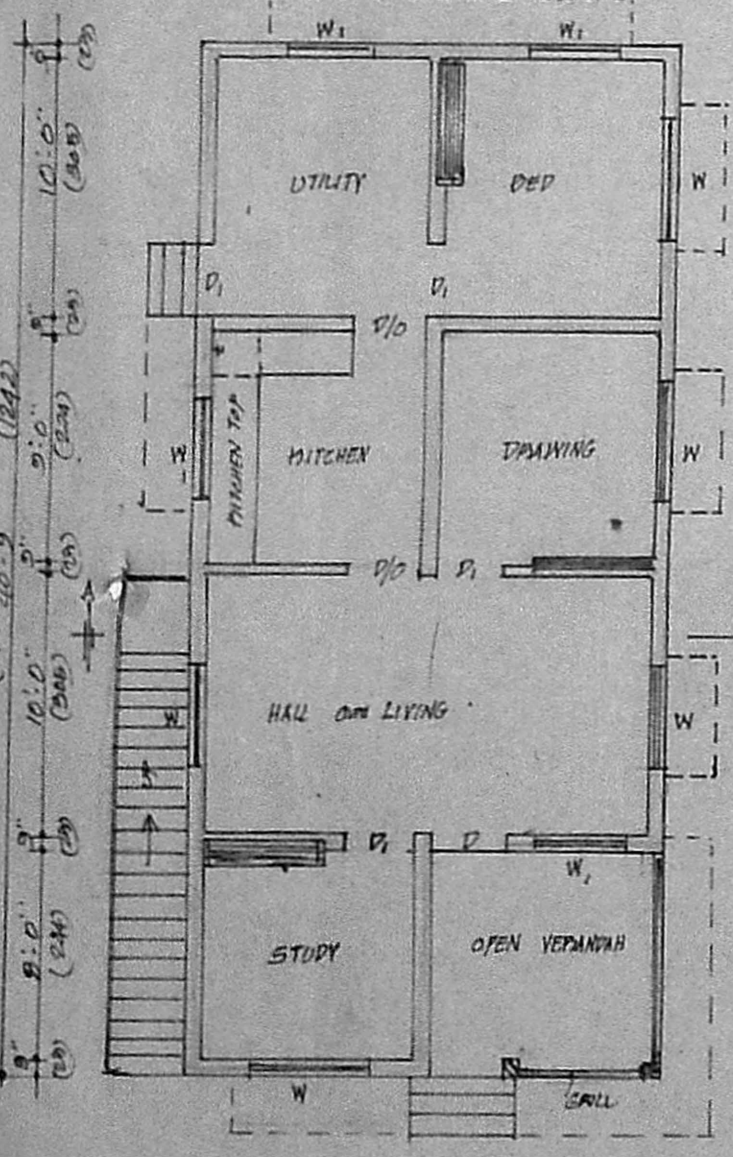

GROUND FLOOR PLAN

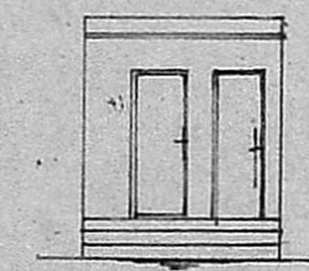

ELEVATION

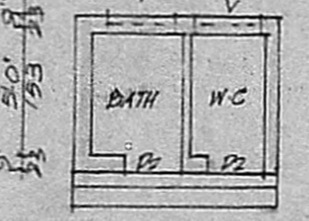

PLAN

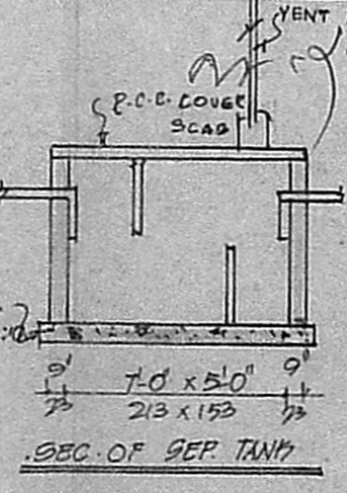

SEC. OF SEP. TANK

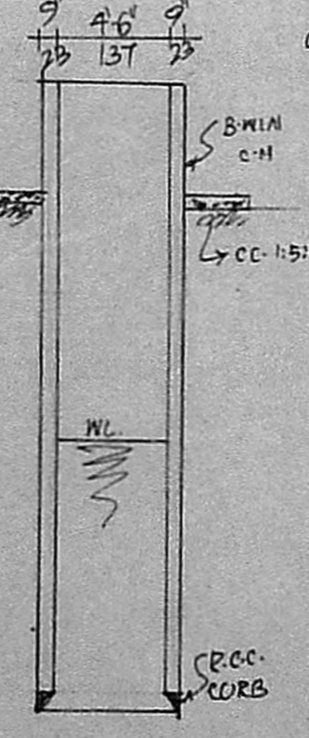

SEC. OF WELL

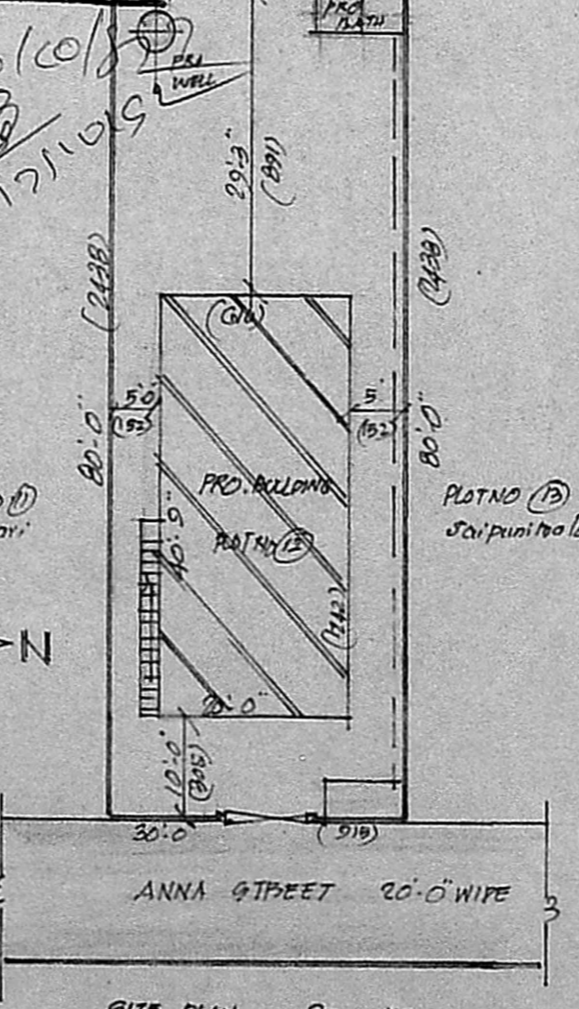

SITE PLAN SCALE 1:200

JOINERY		
D	DOOR PANELLED	3'-3" x 6'-6"
D	DOOR -d-	3'-0" x 6'-6"
D	DOOR	2'-6" x 6'-0"
W	WINDOW SLABED	4'-6" x 4'-0"
W	WINDOW -d-	4'-0" x 4'-0"
V	VENTILATOR -d-	2'-6" x 1'-6"

PLAN SHOWING THE PROPOSED
 CONSTRUCTION OF RESIDENTIAL BUILDING IN
 PLOT NO. 12, NEW OTTERI SENTHIL NAGAR,
 V. NO. 2, YANAPULI VILLAGE S. NO. 259/G
 CHENNAI, CHENNAI MGD PT.

SCALE 1" = 8'-0"

SCRUTINY PLAN
 A/13058/92

REFERENCE

TOTAL PLOT AREA	29/6	SPL	2400	M ²	223
PRO. PLINTH AREA	81.45	SPL	81.45	M ²	81.45
F.S.I.	285		0.37		37%
F.S.I.	0.30		COVERAGE		30%

OWNER S. Muthu

K. Balaji, B.E.
 CONSULTING CIVIL ENGINEER
 Surveyor Corporation of Madras B. & T.
 and Tambaram Municipality.
 55, GANDHI ROAD, KAMARAJNAGAR
 LICENCE NO. 12345